

PLAN SHOWING THE PROPOSED CONSTRUCTION OF DWELLING HOUSE AT PLOT NO-14A SURVEY NO: III/32 & 36 ADHILAKSHMI NAGAR [OLD] VASANTHAM NAGAR [NEW] KOLATHUR VILLAGE VILLAGE NO: 65

DIVISION: OLD - 32 NEW: 62 ZONE - <sup>NEW</sup> VIV

ALL DIMENSIONS ARE IN METERS IN BRACKETS

**SPECIFICATION**

FOUNDATION CONCRETE  
 BRICK WORK IN C.M:1:6  
 R.C.C. WORK IN C.C:1:4  
 PLASTERING IN C.M:1:3  
 WEATHERING COURSE & TILES LAYING  
 WHITE & COLOUR WASHING 2 COATS

**JOINERY DETAILS**

D	DOOR	3'3" x 7'0"	0.99 x 2.13
D1	~	3'0" x 7'0"	0.90 x 2.13
D2	~	2'6" x 7'0"	0.75 x 2.13
W	WINDOW	4'2" x 4'6"	1.37 x 1.37
W1	~	3'0" x 4'6"	0.90 x 1.37
U	VENTILATOR	2'6" x 2'0"	0.75 x 0.61

**AREA DETAILS**

PLOT AREA : 1200 Sq.ft. 112 Sq.m  
 PLINTH AREA : 600 " 56 Sq.m  
 PLOT COVERAGE : 50 %  
 F.S.I : 0.5 times

**COLOUR INDEX**

PROPOSED RED	
BOUNDRY BLACK	
ROAD GREEN	
SEWER RED	

SCALE : 1" = 8'0" (1:100)

OWNER :

C.N. Chandrasekhar  
 (C.N. CHANDRA MOHAN)

P. VIJAYAKUMAR, D.C.E.  
 Consulting Engineer & Contractor,  
 Licenced Surveyor, Class-II, No. 171  
 CORPORATION OF MADRAS,  
 6, RANGASAYEE LANE,  
 PERAMBUR, MADRAS-600 011,

LICENSED SURVEYOR

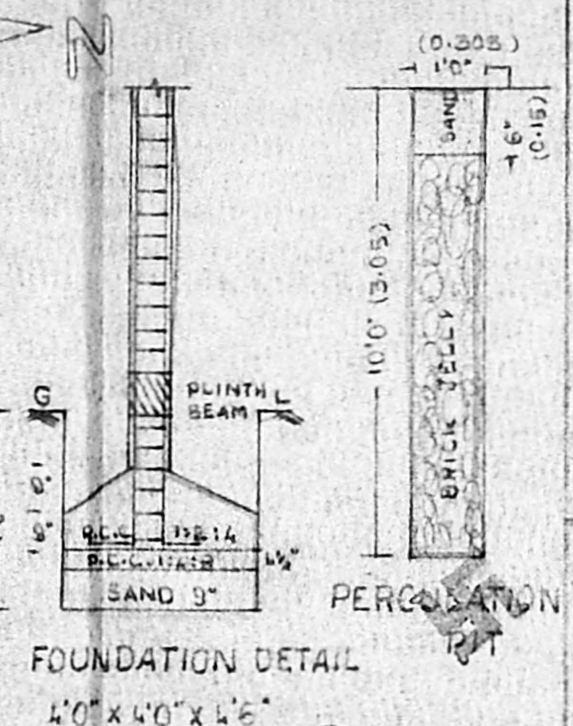
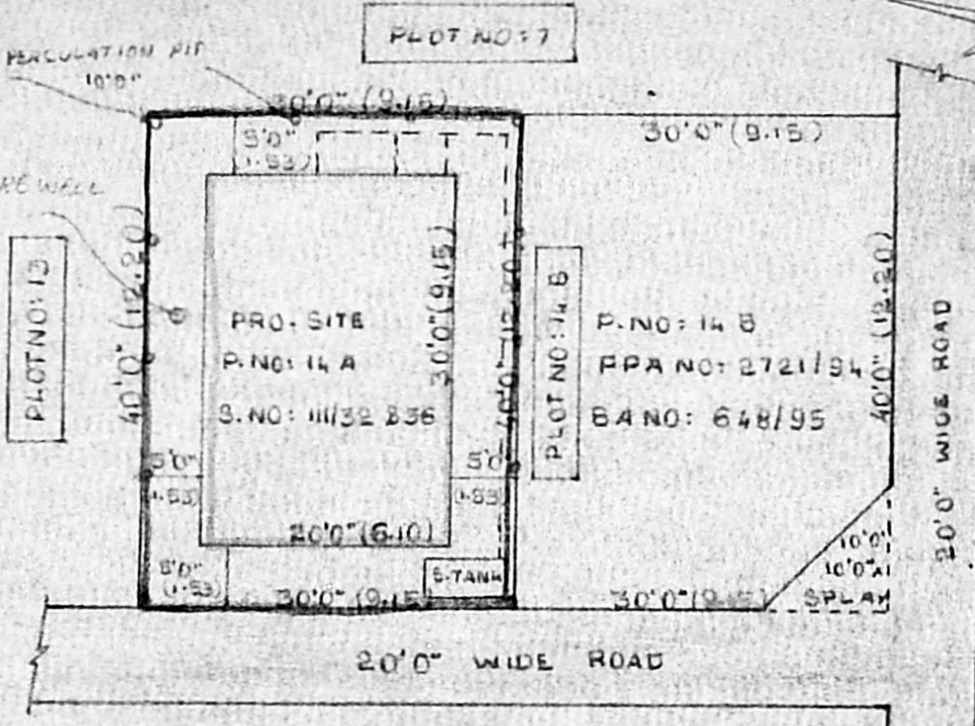
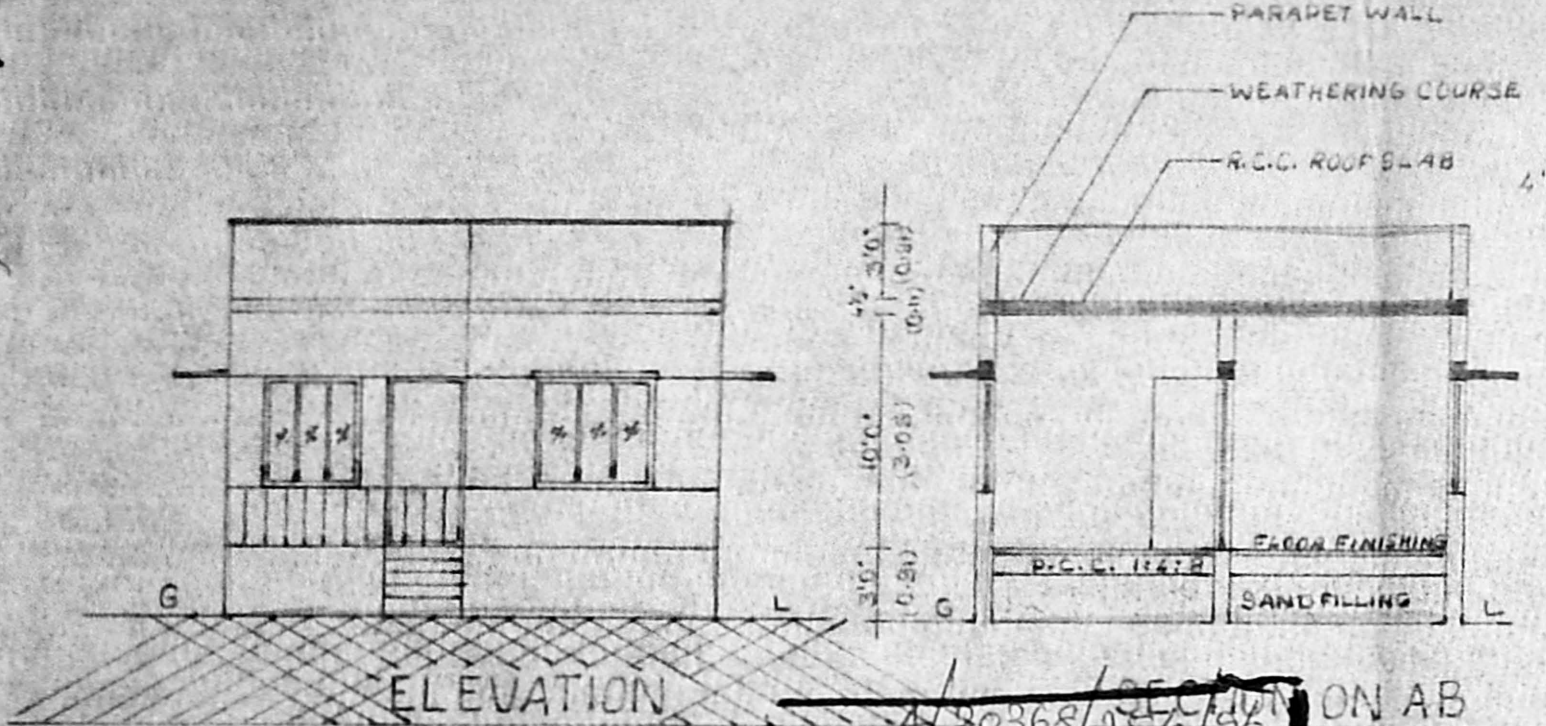

**SITE PLAN AND SUB DIVISION PLAN**

SCALE 1" = 16'0" OR 1:200

**APPROVED**  
 SUBJECT TO THE CONDITIONS IN THIS OFFICE LETTER  
 No. A/286/96 Dtd 20-6-96  
 FOR MEMBER SECRETARY  
 MADRAS METROPOLITAN  
 DEVELOPMENT AUTHORITY  
 MADRAS - 600 008.

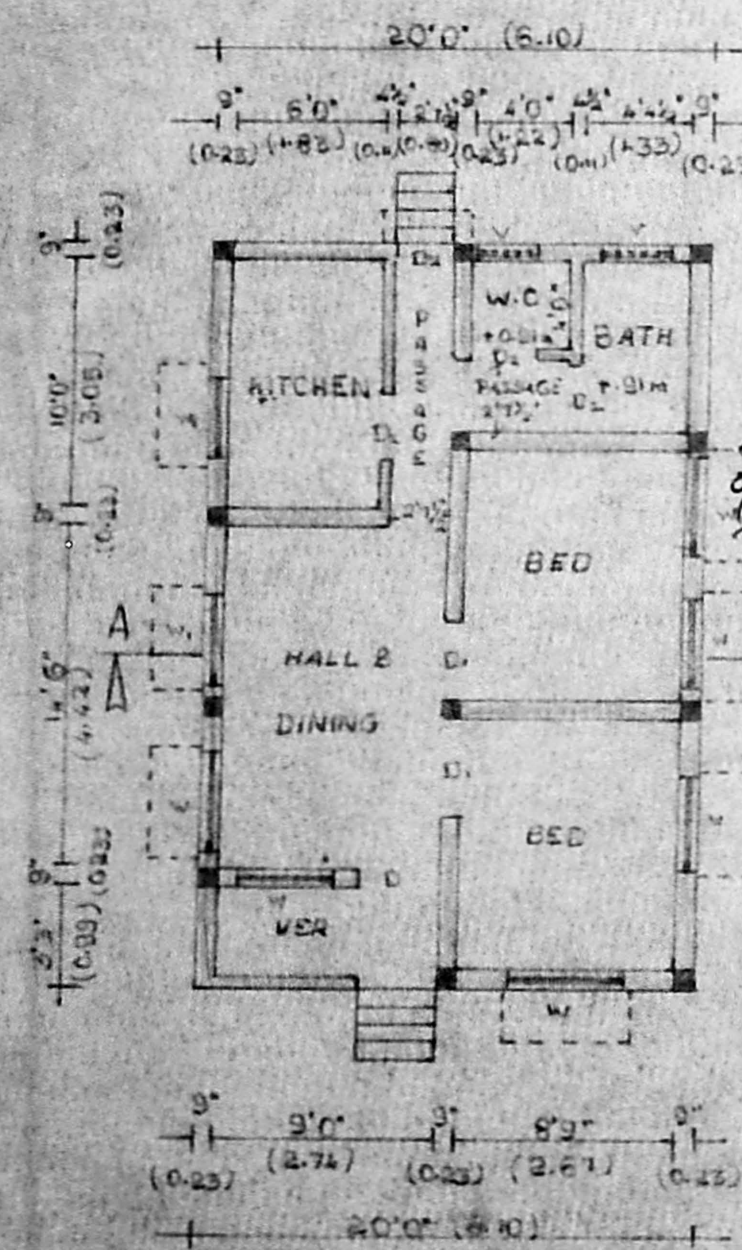

**PLAN**

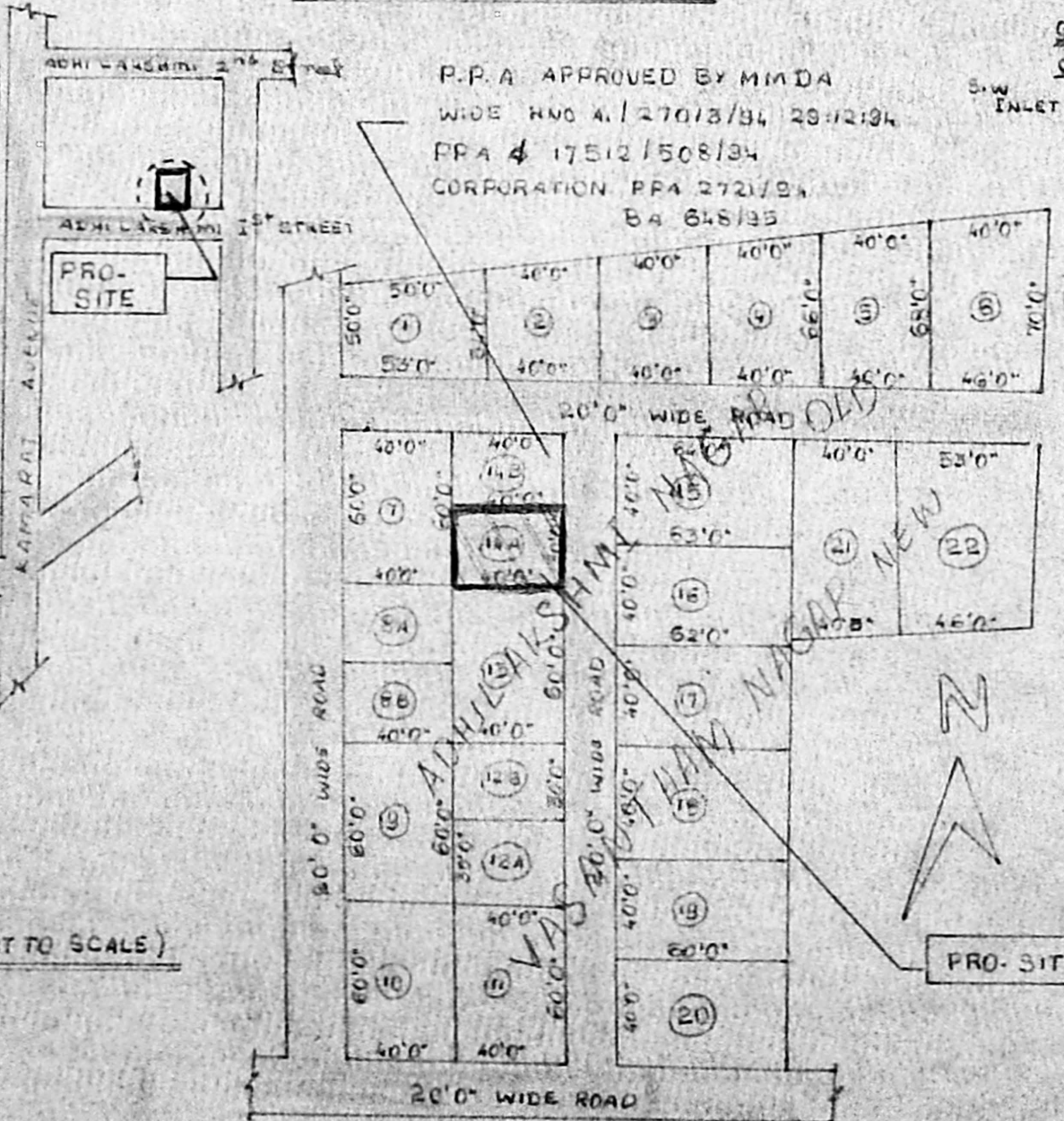

**KEY PLAN (NOT TO SCALE)**

**LAY OUT PLAN (NOT TO SCALE)**